

# RELIGIOUS EDUCATION LEARNING JOURNEY

GCSE EXAM BOARD- AQA



Paper 1- Christianity and Judaism  
Paper 2- Thematic Papers (A, B, D, E)

LINKS TO:

HISTORY   
SCIENCE

ENGLISH   
ART/D&T

CITIZENSHIP   
GEOGRAPHY

"The mind of the prudent acquires knowledge, and the ear of the wise seeks knowledge."- The Bible

## SUMMER TERM



Why do people marry?

Should sex education also include abstinence?

Do religions promote gender discrimination?

What makes a family?

What are your views on premarital sex and extramarital sex?

What is the point of Easter and Christmas celebrations?

How is missionary work conducted in the modern age?

Why have Christians historically faced persecution?

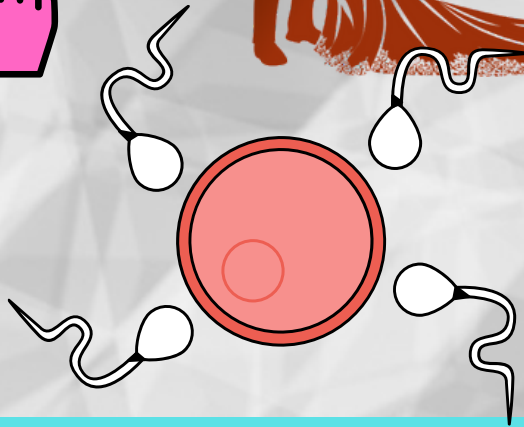

## THEME A: RELATIONSHIPS AND FAMILIES

Application of world views to modern issues and concerns, such as sex, marriage, and parenthood.

The School Ethos states: "Students have full access to and experience of the curriculum regardless of race, class, gender, physical ability and religious belief."

RE @ OGS supports this by: Choosing an exam board that tackles relevant themes to modern life. The thematic studies of GCSE RE approach modern issues and concerns that deal with issues of race, gender, identity, and religious beliefs. We encourage our pupils to engage with their own world views and cultural understanding of these issues, and allow them to grow their beliefs in a safe environment.

What role does the Church have in the community?

What is the significance of pilgrimage?

What are the different forms of Christian worship?



## SPRING TERM

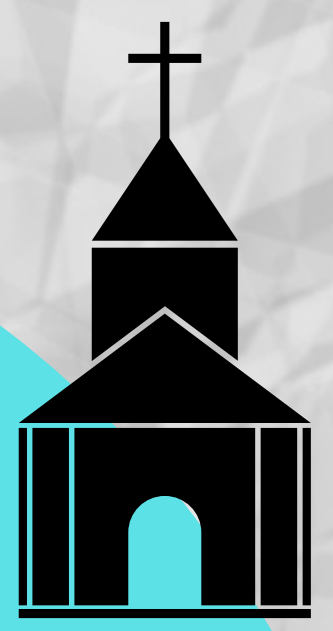

How does belief in an afterlife shape Christian worldview?

How can Jesus be both human and divine?

If God is loving why does evil exist?



## CHRISTIAN PRACTICES

Religious teachings in practice, lived religion.

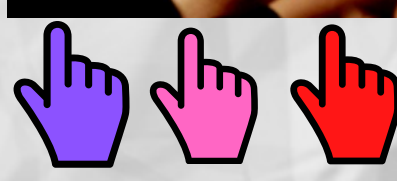

## AUTUMN TERM



What do Christians think God's nature is?

Does the Bible support the concept of the Trinity?

Are humans born with original sin?



## CHRISTIAN BELIEFS

Start of GCSE curriculum, exam skills emerging, developing deeper level thinking skills such as analysis and evaluation



## HOMEWORK

In year 9 HW is a combination of Seneca Learning sessions and GCSEPod learning. Both these apps check pupils learning in a fun and quick way. Pupils can also revisit the info and quizzes at any point so its great for revision! Use the QR codes to download...



Welcome to year 9- Start of GCSE!